



**COAL GASIFICATION PLANT FOR GENERATING
SYNTHETIC NATURAL GAS (SNG) AT BARDHAMAN,
WEST BENGAL (INDIA)**



COAL GAS INDIA LIMITED (CGIL)

Date 19.03.2026

CORRIGENDUM-VIII

NIT NO., : PNMM/PC-217/E/001 DATED 10.10.2025

**SUB. :COAL GASIFICATION PLANT FOR GENERATING SYNTHETIC NATURAL GAS
(SNG) AT BARDHAMAN, WEST BENGAL (INDIA)**

This is for information to all Bidders who are willing to participate in the subject NIT, that CORRIGENDUM-VIII date 19.03.2026 is being issued and shall be read in conjunction to the NIT and subsequent Amendments issued till date.

*All other terms & conditions of NIT shall be as per original NIT and subsequent Amendment(s).

For & on behalf of
COAL GAS INDIA LIMITED (CGIL)

Ritu Agarwal
19.03.26

(Ms. Ritu Agarwal)
Dy. General Manager & HOD (M.M)
Ph.:-+ 91-9717104054
Email: rituagarwal@pdilin.com



**COAL GASIFICATION PLANT FOR GENERATING SYNTHETIC NATURAL GAS (SNG) AT
BARDHAMAN, WEST BENGAL (INDIA)
(NIT NO : PNMM/PC-217/E/001)
Corrigendum –VIII dated 19.03.2026**



SL. NO	REFERENCE OF BIDDING DOCUMENT				AMENDMENT TYPE M/D/A	MODIFICATION
	Part/Sec.	Page No.	Clause No.	Description as per NIT		
1.	PC217/E/001/P-II/SEC-5.5, Under Contents Section	Page no 2 of 254	-	Contents / Annexure	A	FGL LEVELS DRAWING ADDED

LEGEND:

M: MODIFICATION, A: ADDITION, D: DELETION.

Encls.:

- Annexure-X

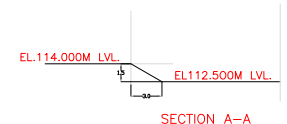
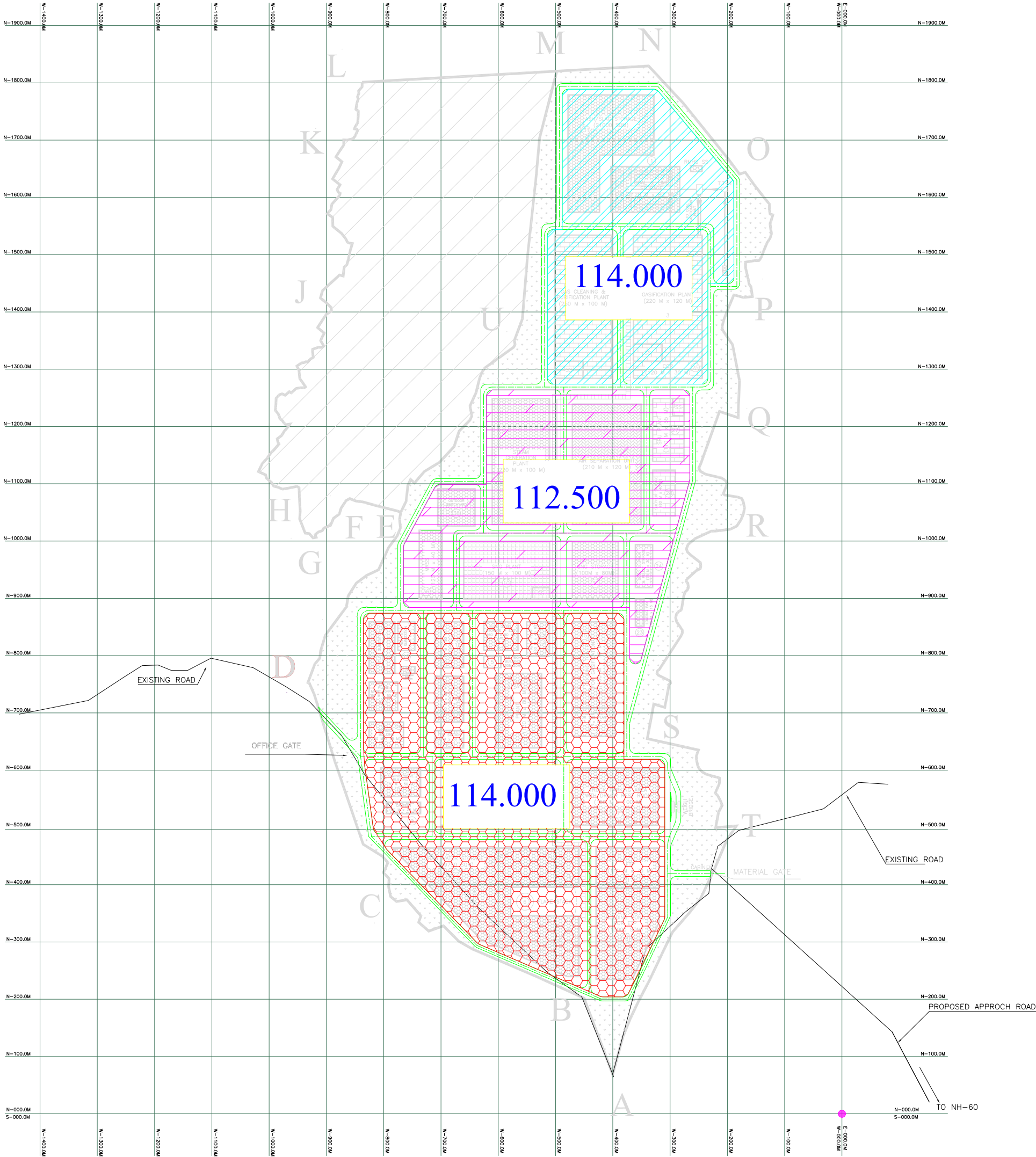

SECTION A-A

NOTE:-

1. ALL DIMENSION ARE IN MM AND LEVELS ARE IN M. UNLESS NOTED OTHERWISE.
2. THE DRAWING SHOULD NOT BE SCALED, ONLY FIGURE DIMENSION ARE TO BE FOLLOWED.
3. THE RESPECTIVE RLS. SHALL BE RECKONED FROM THE PERMANENT BENCH MARK.
4. FELLING OF TREES/CLEARING OF JUNGLES/SHRUBS SHALL NOT BE TAKEN UP IN THE AREA EARMARKED FOR THE GREEN BELT.

LEGEND:-

- EL.114.0M LVL.
- EL.112.5M LVL.
- EL.114.0M LVL.

NOTE :-

1. BLOCK FACILITIES ARE INDICATIVE ONLY. THIS IS PRELIMINARY LAYOUT.

PRELIMINARY LAYOUT FOR TENDER PURPOSE

P	05.12.25	PRELIMINARY ISSUE	SS	ND/BK/RNS/BK
REV.	DATE	DESCRIPTION	PPD.	CKD. APPD.
CLIENT :		CGIL (JV OF GAIL AND CIL)	REV.	P
LOCATION :		INDIA	SHEET	1 OF 1
TITLE :		GENERAL LAND DEVELOPMENT PLAN	SCALE	1 : 2500
			DRG. No. :-	PC217-0000-0201A
			FILE :-	PC217-0000-0201A_REV P
			DRG. SIZE:	A0

THIS DRAWING IS THE PROPERTY OF PROJECTS & DEVELOPMENT INDIA LIMITED [PDI] AND NOT TO BE COPIED OR REPRODUCED OR SHOWN TO THIRD PARTIES WITHOUT THE WRITTEN PERMISSION OF PDI.